

Test Report

SL52045300703401TX

Date: October 30, 2020

Page 1 of 3

ELDO CARE CORPORATION LIMITED  
RM.1902, EASEY COMM. BLDG., 253-261 HENNESSY ROAD, WANCHAI, HONGKONG

The following sample(s) was/were submitted and identified on behalf of the client as:

Sample Description : (A)GIMA BRANDED 20700&20695&20696 3 PLY SURGICAL MASK - DISPOSABLE-EARLOOP - LIGHT BLUE

Composition : (A)67% non-woven, 33% melt-blown

Sample Color : (A)LIGHT BLUE

Style No. : ELFM3600

Lot No. : Not provided

Manufacturer : ELDO CARE CO., LIMITED

Test Performed : Selected test(s) as requested by applicant

Sample Receiving Date : Oct 19, 2020

Testing Period : Oct 21, 2020 - Oct 30, 2020

Test Result(s) : Unless otherwise stated the results shown in this test report refer only to the sample(s) tested, for further details, please refer to the following page(s).

Signed for and on behalf of  
SGS-CSTC Standards Technical Services (Shanghai) Co., Ltd Testing Center

*Helen Xuan*

Helen Xuan (Authorized Signatory)

Unless otherwise agreed in writing, this document is issued by the Company subject to its General Conditions of Service printed overleaf, available on request or accessible at <http://www.sgs.com/en/Terms-and-Conditions.aspx> and, for electronic format documents, subject to Terms and Conditions for Electronic Documents at <http://www.sgs.com/en/Terms-and-Conditions/Terms-e-Documents.aspx>. Attention is drawn to the limitation of liability, indemnification and jurisdiction issues defined therein. Any holder of this document is advised that information contained hereon reflects the Company's findings at the time of its intervention only and within the limits of Client's instructions, if any. The Company's sole responsibility is to its Client and this document does not exonerate parties to a transaction from exercising all their rights and obligations under the transaction documents. This document cannot be reproduced except in full, without prior written approval of the Company. Any unauthorized alteration, forgery or falsification of the content or appearance of this document is unlawful and offenders may be prosecuted to the fullest extent of the law. Unless otherwise stated the results shown in this test report refer only to the sample(s) tested and such sample(s) are retained for 30 days only.

Attention: To check the authenticity of testing /inspection report & certificate, please contact us at telephone: (86-755) 8307 1443, or email: [CN.Doccheck@sgs.com](mailto:CN.Doccheck@sgs.com)

3<sup>rd</sup> Building, No.889, Yishan Road, Xuhui District Shanghai, China 200233  
中国·上海·徐汇区宜山路889号3号楼 邮编: 200233

t (86-21) 61402666 f (86-21) 64958763  
t (86-21) 61402666 f (86-21) 64958763

[www.sgs.com](http://www.sgs.com)  
e [sgs.china@sgs.com](mailto:sgs.china@sgs.com)



**Test Result**

**EN 14683:2019+AC:2019 Medical Face Masks-Requirements and Test Methods**

**Clause 5.2 Performance Requirement**

**Clause 5.2.2 Bacterial Filtration Efficiency (BFE)**

(EN 14683:2019+AC:2019 Annex B)

Sample: A

Test Side : Inside  
 Test Area : Approximately 60 cm<sup>2</sup>  
 Flow Rate : 28.3 L/min  
 Pre-Conditioning : Minimum of 4 hours at 21±5°C and 85±5% R.H.  
 Dimensions of test specimen : ~176mm x 154mm  
 Positive Control Average : 1889.5 CFU  
 Negative Monitor Count : < 1 CFU  
 Mean Particle Size : 3.0 ±0.3µm  
 Test bacteria : Staphylococcus aureus ATCC 6538

Test Item	Specimen No.	Result
Bacterial Filtration Efficiency (BFE)	1	99.9%
	2	99.9%
	3	99.9%
	4	99.9%
	5	99.9%

**Remark:**

- 1) Performance Requirement: Type I ≥95%, Type II ≥98%, Type IIR ≥98%
- 2) The number of specimens that shall be tested is minimum 5, but can be greater and shall be increased if necessary to allow for an AQL(Acceptable Quality Level) of 4%.



Unless otherwise agreed in writing, this document is issued by the Company subject to its General Conditions of Service printed overleaf, available on request or accessible at <http://www.sgs.com/en/Terms-and-Conditions.aspx> and, for electronic format documents, subject to Terms and Conditions for Electronic Documents at <http://www.sgs.com/en/Terms-and-Conditions/Terms-e-Documents.aspx>. Attention is drawn to the limitation of liability, indemnification and jurisdiction issues defined therein. Any holder of this document is advised that information contained hereon reflects the Company's findings at the time of its intervention only and within the limits of Client's instructions, if any. The Company's sole responsibility is to its Client and this document does not exonerate parties to a transaction from exercising all their rights and obligations under the transaction documents. This document cannot be reproduced except in full, without prior written approval of the Company. Any unauthorized alteration, forgery or falsification of the content or appearance of this document is unlawful and offenders may be prosecuted to the fullest extent of the law. Unless otherwise stated the results shown in this test report refer only to the sample(s) tested and such sample(s) are retained for 30 days only.

Attention: To check the authenticity of testing /inspection report & certificate, please contact us at telephone: (86-755) 8307 1443, or email: [CN.Doccheck@sgs.com](mailto:CN.Doccheck@sgs.com)  
 SGS-CSTC Standards Technical Services (Shanghai) Co., Ltd. 3<sup>rd</sup> Building, No.889, Yishan Road, Xuhui District Shanghai, China 200233 t (86-21) 61402666 f (86-21) 64958763 www.sgsgroup.com.cn  
 中国·上海·徐汇区宜山路889号3号楼 邮编: 200233 t (86-21) 61402666 f (86-21) 64958763 e [sgs.china@sgs.com](mailto:sgs.china@sgs.com)

### Sample Photo

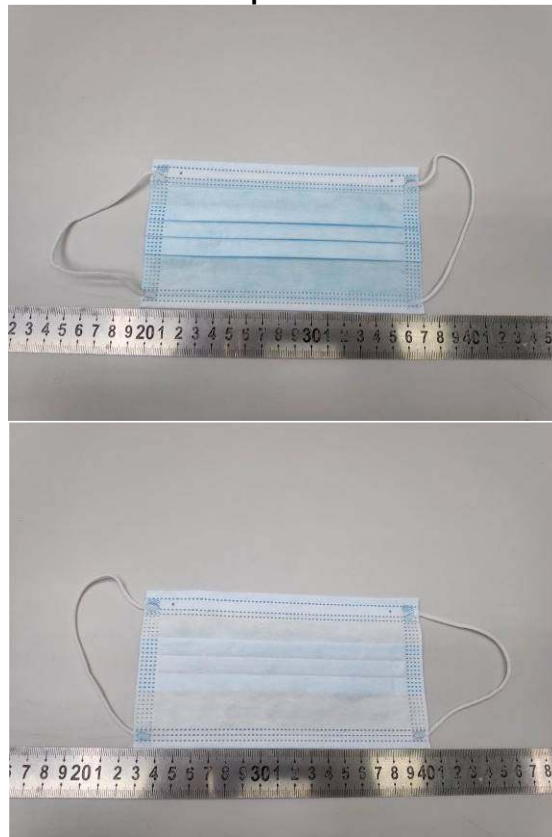

The statement of conformity in this test report is only based on measured values by the laboratory and does not take their uncertainties into consideration.

\*\*\*End of Report\*\*\*



Unless otherwise agreed in writing, this document is issued by the Company subject to its General Conditions of Service printed overleaf, available on request or accessible at <http://www.sgs.com/en/Terms-and-Conditions.aspx> and, for electronic format documents, subject to Terms and Conditions for Electronic Documents at <http://www.sgs.com/en/Terms-and-Conditions/Terms-e-Document.aspx>. Attention is drawn to the limitation of liability, indemnification and jurisdiction issues defined therein. Any holder of this document is advised that information contained hereon reflects the Company's findings at the time of its intervention only and within the limits of Client's instructions, if any. The Company's sole responsibility is to its Client and this document does not exonerate parties to a transaction from exercising all their rights and obligations under the transaction documents. This document cannot be reproduced except in full, without prior written approval of the Company. Any unauthorized alteration, forgery or falsification of the content or appearance of this document is unlawful and offenders may be prosecuted to the fullest extent of the law. Unless otherwise stated the results shown in this test report refer only to the sample(s) tested and such sample(s) are retained for 30 days only.  
Attention: To check the authenticity of testing /inspection report & certificate, please contact us at telephone: (86-755) 8307 1443, or email: [CN.Doccheck@sgs.com](mailto:CN.Doccheck@sgs.com)

SGS-CSTC Standards Technical Services (Shanghai) Co., Ltd. 3<sup>rd</sup> Building, No.889, Yishan Road, Xuhui District Shanghai, China 200233 t (86-21) 61402666 f (86-21) 64958763 www.sgsgroup.com.cn  
中国·上海·徐汇区宜山路889号3号楼 邮编: 200233 t (86-21) 61402666 f (86-21) 64958763 e [sgs.china@sgs.com](mailto:sgs.china@sgs.com)

Test Report

SL52045300643201TX

Date: October 30, 2020

Page 1 of 3

ELDO CARE CORPORATION LIMITED  
RM.1902, EASEY COMM. BLDG., 253-261 HENNESSY ROAD, WANCHAI, HONGKONG

The following sample(s) was/were submitted and identified on behalf of the client as:

Sample Description : (A)GIMA BRANDED 20700&20695&20696 3 PLY SURGICAL MASK - DISPOSABLE - EARLOOP - LIGHT BLUE

Composition : (A)67% non-woven, 33% melt-blown

Sample Color : (A)LIGHT BLUE

Style No. : ELFM3600

Lot No. : Not provided

Manufacturer : ELDO CARE CO., LIMITED

Test Performed : Selected test(s) as requested by applicant

Sample Receiving Date : Oct 19, 2020

Testing Period : Oct 20, 2020 - Oct 30, 2020

Test Result(s) : Unless otherwise stated the results shown in this test report refer only to the sample(s) tested, for further details, please refer to the following page(s).

Signed for and on behalf of  
SGS-CSTC Standards Technical Services (Shanghai) Co., Ltd Testing Center

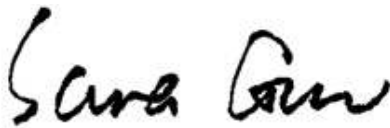

Sara Guo (Account Executive)

Unless otherwise agreed in writing, this document is issued by the Company subject to its General Conditions of Service printed overleaf, available on request or accessible at <http://www.sgs.com/en/Terms-and-Conditions.aspx> and, for electronic format documents, subject to Terms and Conditions for Electronic Documents at <http://www.sgs.com/en/Terms-and-Conditions/Terms-e-Document.aspx>. Attention is drawn to the limitation of liability, indemnification and jurisdiction issues defined therein. Any holder of this document is advised that information contained hereon reflects the Company's findings at the time of its intervention only and within the limits of Client's instructions, if any. The Company's sole responsibility is to its Client and this document does not exonerate parties to a transaction from exercising all their rights and obligations under the transaction documents. This document cannot be reproduced except in full, without prior written approval of the Company. Any unauthorized alteration, forgery or falsification of the content or appearance of this document is unlawful and offenders may be prosecuted to the fullest extent of the law. Unless otherwise stated the results shown in this test report refer only to the sample(s) tested and such sample(s) are retained for 30 days only.

Attention: To check the authenticity of testing /inspection report & certificate, please contact us at telephone: (86-755) 8307 1443, or email: [CN.Doccheck@sgs.com](mailto:CN.Doccheck@sgs.com)

3<sup>rd</sup> Building, No.889, Yishan Road, Xuhui District Shanghai, China 200233  
中国·上海·徐汇区宜山路889号3号楼 邮编: 200233

t (86-21) 61402666 f (86-21) 64958763  
t (86-21) 61402666 f (86-21) 64958763

[www.sgs.com](http://www.sgs.com)  
[sgs.china@sgs.com](mailto:sgs.china@sgs.com)



Test Result

**EN 14683:2019+AC:2019 Medical Face Masks-Requirements and Test Methods**

**Clause 5.2 Performance Requirement**

**Clause 5.2.3 Breathability**

(EN 14683 :2019+AC:2019 Annex C)

Sample: A

- Test Side : Randomly test in different location (1 around and 4 away from the centric point) on each of the 5 masks
- Pre-Conditioning : Minimum of 4 hours at 21±5°C and 85±5% R.H.
- Test Area : 4.9 cm<sup>2</sup>
- Flow Rate : 8 l/min

Specimen No.	Test Area No.	Different Pressure for each tested area (Pa/cm <sup>2</sup> )	The average value for each test specimen (Pa/cm <sup>2</sup> )
1	1-1	56.8	53
	1-2	54.6	
	1-3	46.2	
	1-4	59.5	
	1-5	48.6	
2	2-1	59.5	50
	2-2	45.8	
	2-3	41.6	
	2-4	52.6	
	2-5	51.9	
3	3-1	52.8	52
	3-2	52.5	
	3-3	48.9	
	3-4	52.6	
	3-5	53.7	
4	4-1	49.6	49
	4-2	48.7	
	4-3	52.8	
	4-4	46.7	
	4-5	44.8	
5	5-1	46.9	52
	5-2	53.2	
	5-3	53.3	
	5-4	56.2	
	5-5	49.6	

Remark:

- 1) Performance Requirement: Type I<40 Pa/cm<sup>2</sup>, Type II<40 Pa/cm<sup>2</sup>, Type IIR<60 Pa/cm<sup>2</sup>
- 2) The number of specimens that shall be tested is minimum 5, but can be greater and shall be increased if necessary to allow for an AQL(Acceptable Quality Level) of 4%.



Unless otherwise agreed in writing, this document is issued by the Company subject to its General Conditions of Service printed overleaf, available on request or accessible at <http://www.sgs.com/en/Terms-and-Conditions.aspx> and, for electronic format documents, subject to Terms and Conditions for Electronic Documents at <http://www.sgs.com/en/Terms-and-Conditions/Terms-e-Document.aspx>. Attention is drawn to the limitation of liability, indemnification and jurisdiction issues defined therein. Any holder of this document is advised that information contained hereon reflects the Company's findings at the time of its intervention only and within the limits of Client's instructions, if any. The Company's sole responsibility is to its Client and this document does not exonerate parties to a transaction from exercising all their rights and obligations under the transaction documents. This document cannot be reproduced except in full, without prior written approval of the Company. Any unauthorized alteration, forgery or falsification of the content or appearance of this document is unlawful and offenders may be prosecuted to the fullest extent of the law. Unless otherwise stated the results shown in this test report refer only to the sample(s) tested and such sample(s) are retained for 30 days only.

Attention: To check the authenticity of testing /inspection report & certificate, please contact us at telephone: (86-755) 8307 1443, or email: [CN.Doccheck@sgs.com](mailto:CN.Doccheck@sgs.com)

SGS-CTC Standards Technical Services (Shanghai) Co., Ltd. 3<sup>rd</sup> Building, No.889, Yishan Road, Xuhui District Shanghai, China 200233 t (86-21) 61402666 f (86-21) 64958763 www.sgs.com.cn  
 Testing Center: 中国·上海·徐汇区宜山路889号3号楼 邮编: 200233 t (86-21) 61402666 f (86-21) 64958763 e sgs.china@sgs.com

### Sample Photo

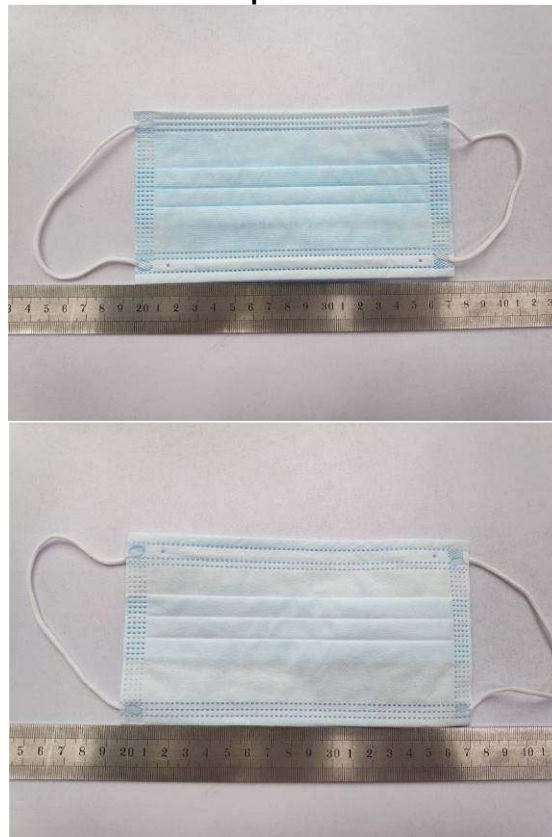

The statement of conformity in this test report is only based on measured values by the laboratory and does not take their uncertainties into consideration.

\*\*\*End of Report\*\*\*



Unless otherwise agreed in writing, this document is issued by the Company subject to its General Conditions of Service printed overleaf, available on request or accessible at <http://www.sgs.com/en/Terms-and-Conditions.aspx> and, for electronic format documents, subject to Terms and Conditions for Electronic Documents at <http://www.sgs.com/en/Terms-and-Conditions/Terms-e-Documents.aspx>. Attention is drawn to the limitation of liability, indemnification and jurisdiction issues defined therein. Any holder of this document is advised that information contained hereon reflects the Company's findings at the time of its intervention only and within the limits of Client's instructions, if any. The Company's sole responsibility is to its Client and this document does not exonerate parties to a transaction from exercising all their rights and obligations under the transaction documents. This document cannot be reproduced except in full, without prior written approval of the Company. Any unauthorized alteration, forgery or falsification of the content or appearance of this document is unlawful and offenders may be prosecuted to the fullest extent of the law. Unless otherwise stated the results shown in this test report refer only to the sample(s) tested and such sample(s) are retained for 30 days only.

Attention: To check the authenticity of testing /inspection report & certificate, please contact us at telephone: (86-755) 8307 1443, or email: [CN.Doccheck@sgs.com](mailto:CN.Doccheck@sgs.com)

SGS-CSTC Standards Technical Services (Shanghai) Co., Ltd. 3<sup>rd</sup> Building, No.889, Yishan Road, Xuhui District Shanghai, China 200233 t (86-21) 61402666 f (86-21) 64958763 www.sgsgroup.com.cn  
Testing Center: 中国·上海·徐汇区宜山路889号3号楼 邮编: 200233 t (86-21) 61402666 f (86-21) 64958763 e [sgs.china@sgs.com](mailto:sgs.china@sgs.com)

ELDO CARE CORPORATION LIMITED  
RM.1902, EASEY COMM. BLDG., 253-261 HENNESSY ROAD, WANCHAI, HONGKONG

The following sample(s) was/were submitted and identified on behalf of the client as:

Sample Description : (A)GIMA BRANDED 20700&20695&20696 3 PLY SURGICAL MASK - DISPOSABLE-EARLOOP - LIGHT BLUE

Composition : (A)67% non-woven, 33% melt-blown

Sample Color : (A)LIGHT BLUE

Style No. : ELFM3600

Lot No. : Not provided

Manufacturer : ELDO CARE CO., LIMITED

Test Performed : Selected test(s) as requested by applicant

Sample Receiving Date : Oct 19, 2020

Testing Period : Oct 20, 2020 - Oct 30, 2020

Test Result(s) : Unless otherwise stated the results shown in this test report refer only to the sample(s) tested, for further details, please refer to the following page(s).

Signed for and on behalf of  
SGS-CSTC Standards Technical Services (Shanghai) Co., Ltd Testing Center

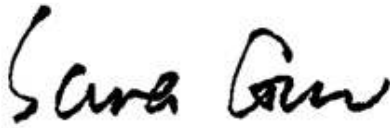

Sara Guo (Account Executive)

Unless otherwise agreed in writing, this document is issued by the Company subject to its General Conditions of Service printed overleaf, available on request or accessible at <http://www.sgs.com/en/Terms-and-Conditions.aspx> and, for electronic format documents, subject to Terms and Conditions for Electronic Documents at <http://www.sgs.com/en/Terms-and-Conditions/Terms-e-Documents.aspx>. Attention is drawn to the limitation of liability, indemnification and jurisdiction issues defined therein. Any holder of this document is advised that information contained hereon reflects the Company's findings at the time of its intervention only and within the limits of Client's instructions, if any. The Company's sole responsibility is to its Client and this document does not exonerate parties to a transaction from exercising all their rights and obligations under the transaction documents. This document cannot be reproduced except in full, without prior written approval of the Company. Any unauthorized alteration, forgery or falsification of the content or appearance of this document is unlawful and offenders may be prosecuted to the fullest extent of the law. Unless otherwise stated the results shown in this test report refer only to the sample(s) tested and such sample(s) are retained for 30 days only.

Attention: To check the authenticity of testing /inspection report & certificate, please contact us at telephone: (86-755) 8307 1443, or email: [CN.Doccheck@sgs.com](mailto:CN.Doccheck@sgs.com)

3<sup>rd</sup> Building, No.889, Yishan Road, Xuhui District Shanghai, China 200233  
中国·上海·徐汇区宜山路889号3号楼 邮编: 200233

t (86-21) 61402666 f (86-21) 64958763  
t (86-21) 61402666 f (86-21) 64958763

[www.sgs.com](http://www.sgs.com)  
[sgs.china@sgs.com](mailto:sgs.china@sgs.com)



Test Result

**EN 14683:2019+AC:2019 Medical Face Masks-Requirements and Test Methods**

**Clause 5.2 Performance Requirement**

**Clause 5.2.4 Splash Resistance**

(ISO 22609 :2004)

Sample: A

Test Blood Pressure : 16.0kPa  
 Pre-Conditioning : Minimum of 4 hours at 21±5°C and 85±5% R.H.  
 Distance of the mask to the tip of cannula : 300±10mm

Test Specimen#	Penetration on inside surface	Conclusion	Test Specimen#	Penetration on inside surface	Conclusion
1	None Seen	Pass	17	None Seen	Pass
2	None Seen	Pass	18	None Seen	Pass
3	None Seen	Pass	19	None Seen	Pass
4	None Seen	Pass	20	None Seen	Pass
5	None Seen	Pass	21	None Seen	Pass
6	None Seen	Pass	22	None Seen	Pass
7	None Seen	Pass	23	None Seen	Pass
8	None Seen	Pass	24	None Seen	Pass
9	None Seen	Pass	25	None Seen	Pass
10	None Seen	Pass	26	None Seen	Pass
11	None Seen	Pass	27	None Seen	Pass
12	None Seen	Pass	28	None Seen	Pass
13	None Seen	Pass	29	None Seen	Pass
14	None Seen	Pass	30	None Seen	Pass
15	None Seen	Pass	31	None Seen	Pass
16	None Seen	Pass	32	None Seen	Pass
Number of Pass:			32		
Overall result:			Acceptable		

Remark:

- 1) Performance Requirement Type I: N/A, Type II: N/A, Type IIR: ≥16.0kPa
- 2) Test was conducted within 60s after removal from conditioning chamber.
- 3) An acceptable quality limit of 4.0% is met for a single sampling plan when 29 or more of the 32 tested specimens show pass results.



Unless otherwise agreed in writing, this document is issued by the Company subject to its General Conditions of Service printed overleaf, available on request or accessible at <http://www.sgs.com/en/Terms-and-Conditions.aspx> and, for electronic format documents, subject to Terms and Conditions for Electronic Documents at <http://www.sgs.com/en/Terms-and-Conditions/Terms-e-Documents.aspx>. Attention is drawn to the limitation of liability, indemnification and jurisdiction issues defined therein. Any holder of this document is advised that information contained hereon reflects the Company's findings at the time of its intervention only and within the limits of Client's instructions, if any. The Company's sole responsibility is to its Client and this document does not exonerate parties to a transaction from exercising all their rights and obligations under the transaction documents. This document cannot be reproduced except in full, without prior written approval of the Company. Any unauthorized alteration, forgery or falsification of the content or appearance of this document is unlawful and offenders may be prosecuted to the fullest extent of the law. Unless otherwise stated the results shown in this test report refer only to the sample(s) tested and such sample(s) are retained for 30 days only.  
 Attention: To check the authenticity of testing /inspection report & certificate, please contact us at telephone: (86-755) 8307 1443, or email: [CN.Doccheck@sgs.com](mailto:CN.Doccheck@sgs.com)  
 SGS-CSTC Standards Technical Services (Shanghai) Co., Ltd. 3<sup>rd</sup> Building, No.889, Yishan Road, Xuhui District Shanghai, China 200233 t (86-21) 61402666 f (86-21) 64958763 www.sgs.com.cn  
 中国·上海·徐汇区宜山路889号3号楼 邮编: 200233 t (86-21) 61402666 f (86-21) 64958763 e sgs.china@sgs.com



### Sample Photo

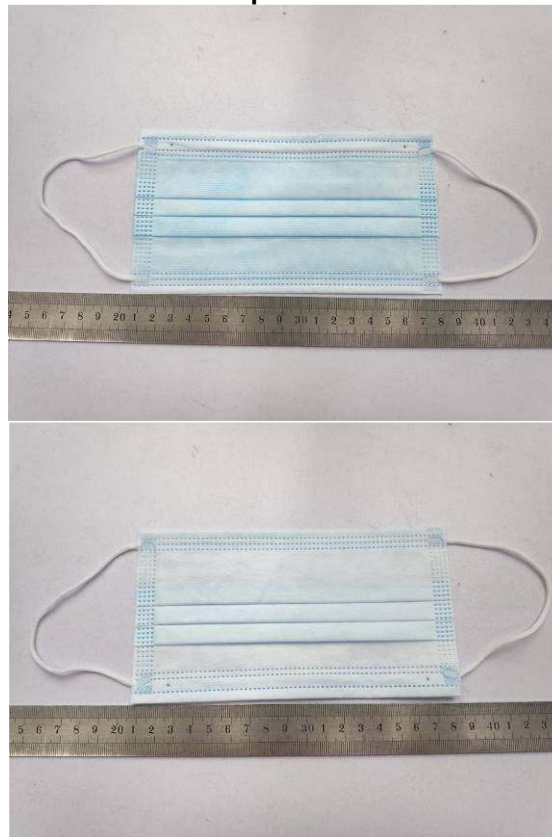

The statement of conformity in this test report is only based on measured values by the laboratory and does not take their uncertainties into consideration.

\*\*\*End of Report\*\*\*



Unless otherwise agreed in writing, this document is issued by the Company subject to its General Conditions of Service printed overleaf, available on request or accessible at <http://www.sgs.com/en/Terms-and-Conditions.aspx> and, for electronic format documents, subject to Terms and Conditions for Electronic Documents at <http://www.sgs.com/en/Terms-and-Conditions/Terms-e-Document.aspx>. Attention is drawn to the limitation of liability, indemnification and jurisdiction issues defined therein. Any holder of this document is advised that information contained hereon reflects the Company's findings at the time of its intervention only and within the limits of Client's instructions, if any. The Company's sole responsibility is to its Client and this document does not exonerate parties to a transaction from exercising all their rights and obligations under the transaction documents. This document cannot be reproduced except in full, without prior written approval of the Company. Any unauthorized alteration, forgery or falsification of the content or appearance of this document is unlawful and offenders may be prosecuted to the fullest extent of the law. Unless otherwise stated the results shown in this test report refer only to the sample(s) tested and such sample(s) are retained for 30 days only.

Attention: To check the authenticity of testing /inspection report & certificate, please contact us at telephone: (86-755) 8307 1443, or email: [CN.Doccheck@sgs.com](mailto:CN.Doccheck@sgs.com)

SGS-CSTC Standards Technical Services (Shanghai) Co., Ltd.	3 <sup>rd</sup> Building, No.889, Yishan Road, Xuhui District Shanghai, China 200233	t (86-21) 61402666	f (86-21) 64958763	<a href="http://www.sgsgroup.com.cn">www.sgsgroup.com.cn</a>
Testing Center for Standards Technical Services (Shanghai) Co., Ltd.	中国·上海·徐汇区宜山路889号3号楼 邮编: 200233	t (86-21) 61402666	f (86-21) 64958763	e <a href="mailto:sgs.china@sgs.com">sgs.china@sgs.com</a>

Test Report

SL52045312274201TX

Date: November 20, 2020

Page 1 of 3

ELDO CARE CORPORATION LIMITED

RM.1902, EASEY COMM. BLDG., 253-261 HENNESSY ROAD, WANCHAI, HONGKONG

The following sample(s) was/were submitted and identified on behalf of the client as:

Sample Description : (A)GIMA BRANDED 20700&20695&20696 3 PLY SURGICAL MASK-DISPOSABLE - EARLOOP-LIGHT BLUE

Composition : (A)67% non-woven, 33% melt-blown

Sample Color : (A)LIGHT BLUE

Style No. : ELFM3600

Lot No. : Not provided

Manufacturer : ELDO CARE CO., LIMITED

Test Performed : Selected test(s) as requested by applicant

Sample Receiving Date : Nov 10, 2020

Testing Period : Nov 11, 2020 - Nov 20, 2020

Test Result(s) : Unless otherwise stated the results shown in this test report refer only to the sample(s) tested, for further details, please refer to the following page(s).

Signed for and on behalf of

SGS-CSTC Standards Technical Services (Shanghai) Co., Ltd Testing Center

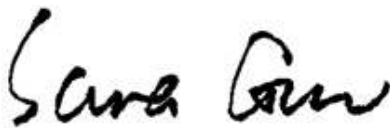

Sara Guo (Account Executive)



Dongjing Liu (Authorized Signatory)



Unless otherwise agreed in writing, this document is issued by the Company subject to its General Conditions of Service printed overleaf, available on request or accessible at <http://www.sgs.com/en/Terms-and-Conditions.aspx> and, for electronic format documents, subject to Terms and Conditions for Electronic Documents at <http://www.sgs.com/en/Terms-and-Conditions/Terms-e-Documents.aspx>. Attention is drawn to the limitation of liability, indemnification and jurisdiction issues defined therein. Any holder of this document is advised that information contained hereon reflects the Company's findings at the time of its intervention only and within the limits of Client's instructions, if any. The Company's sole responsibility is to its Client and this document does not exonerate parties to a transaction from exercising all their rights and obligations under the transaction documents. This document cannot be reproduced except in full, without prior written approval of the Company. Any unauthorized alteration, forgery or falsification of the content or appearance of this document is unlawful and offenders may be prosecuted to the fullest extent of the law. Unless otherwise stated the results shown in this test report refer only to the sample(s) tested and such sample(s) are retained for 30 days only.

Attention: To check the authenticity of testing /inspection report & certificate, please contact us at telephone: (86-755) 8307 1443, or email: [CN.Doccheck@sgs.com](mailto:CN.Doccheck@sgs.com)

**Test Result**

**EN 14683:2019+AC:2019 Medical Face Masks-Requirements and Test Methods**

**Clause 5.2 Performance Requirement**

**Clause 5.2.5 Microbial Cleanliness**

(EN 14683:2019+AC:2019 Annex D and EN ISO 11737-1:2018)

Sample: A

Test Specimen#	Mask Weight(g)	Total Bioburden, (CFU/mask)	Total Bioburden, (CFU/g)
1#	3.04	15	4.93
2#	3.01	18	5.98
3#	3.03	9	2.97
4#	3.01	15	4.98
5#	2.98	6	2.01

Remark: Performance Requirement: Type I≤30 CFU/g, Type II≤30 CFU/g, Type IIR≤30 CFU/g

Unless otherwise agreed in writing, this document is issued by the Company subject to its General Conditions of Service printed overleaf, available on request or accessible at <http://www.sgs.com/en/Terms-and-Conditions.aspx> and, for electronic format documents, subject to Terms and Conditions for Electronic Documents at <http://www.sgs.com/en/Terms-and-Conditions/Terms-e-Documents.aspx>. Attention is drawn to the limitation of liability, indemnification and jurisdiction issues defined therein. Any holder of this document is advised that information contained hereon reflects the Company's findings at the time of its intervention only and within the limits of Client's instructions, if any. The Company's sole responsibility is to its Client and this document does not exonerate parties to a transaction from exercising all their rights and obligations under the transaction documents. This document cannot be reproduced except in full, without prior written approval of the Company. Any unauthorized alteration, forgery or falsification of the content or appearance of this document is unlawful and offenders may be prosecuted to the fullest extent of the law. Unless otherwise stated the results shown in this test report refer only to the sample(s) tested and such sample(s) are retained for 30 days only.

Attention: To check the authenticity of testing /inspection report & certificate, please contact us at telephone: (86-755) 8307 1443, or email: [CN.Doccheck@sgs.com](mailto:CN.Doccheck@sgs.com)

3<sup>rd</sup> Building, No.889, Yishan Road, Xuhui District Shanghai, China 200233 t (86-21) 61402666 f (86-21) 64958763 www.sgs.com.cn  
 中国·上海·徐汇区宜山路889号3号楼 邮编: 200233 t (86-21) 61402666 f (86-21) 64958763 e [sgs.china@sgs.com](mailto:sgs.china@sgs.com)



Sample Photo



The statement of conformity in this test report is only based on measured values by the laboratory and does not take their uncertainties into consideration.

\*\*\*End of Report\*\*\*



Unless otherwise agreed in writing, this document is issued by the Company subject to its General Conditions of Service printed overleaf, available on request or accessible at <http://www.sgs.com/en/Terms-and-Conditions.aspx> and, for electronic format documents, subject to Terms and Conditions for Electronic Documents at <http://www.sgs.com/en/Terms-and-Conditions/Terms-e-Document.aspx>. Attention is drawn to the limitation of liability, indemnification and jurisdiction issues defined therein. Any holder of this document is advised that information contained hereon reflects the Company's findings at the time of its intervention only and within the limits of Client's instructions, if any. The Company's sole responsibility is to its Client and this document does not exonerate parties to a transaction from exercising all their rights and obligations under the transaction documents. This document cannot be reproduced except in full, without prior written approval of the Company. Any unauthorized alteration, forgery or falsification of the content or appearance of this document is unlawful and offenders may be prosecuted to the fullest extent of the law. Unless otherwise stated the results shown in this test report refer only to the sample(s) tested and such sample(s) are retained for 30 days only.

Attention: To check the authenticity of testing /inspection report & certificate, please contact us at telephone: (86-755) 8307 1443, or email: [CN.Doccheck@sgs.com](mailto:CN.Doccheck@sgs.com)

SGS-CSTC Standards Technical Services (Shanghai) Co., Ltd.  
 3<sup>rd</sup> Building, No.889, Yishan Road, Xuhui District Shanghai, China 200233 t (86-21) 61402666 f (86-21) 64958763 www.sgsgroup.com.cn  
 中国·上海·徐汇区宜山路889号3号楼 邮编: 200233 t (86-21) 61402666 f (86-21) 64958763 e [sgs.china@sgs.com](mailto:sgs.china@sgs.com)